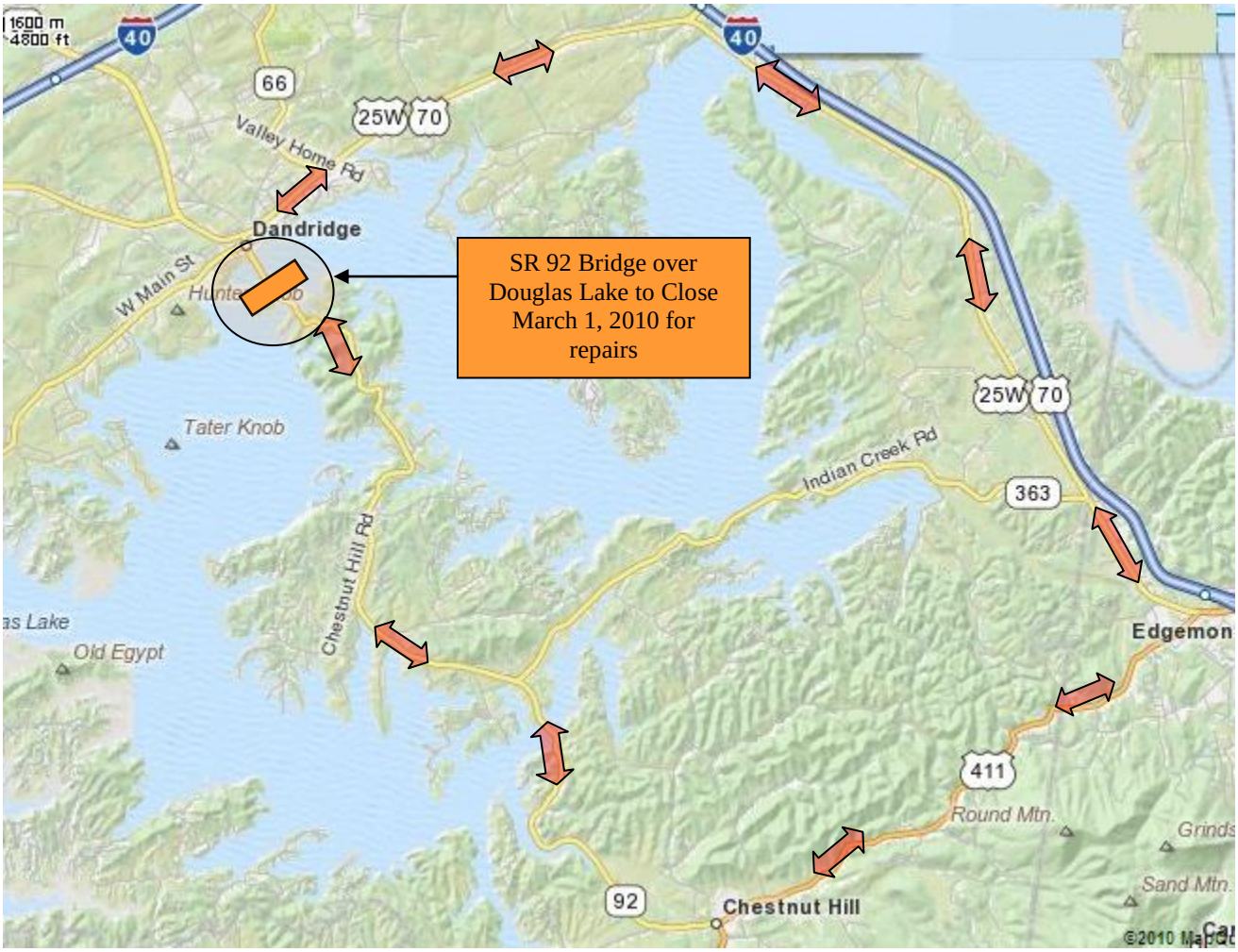
SR 92 Bridge over Douglas Lake to Close March 1, 2010 for repairs
40
66
25W
70
Valley Home Rd
Dandridge
W Main St
Tater Knob
Old Egypt
Chestnut Hill Rd
Indian Creek Rd
363
411
Round Mtn.
Sand Mtn.
92
Chestnut Hill
Edgemon
©2010 Mapco